

GENERAL NOTES:

DRAWING 19144_C01, 19144_C02, 19144_C03 & 19144_C04 TO BE READ IN CONJUNCTION WITH ALL RELEVANT ARCHITECTS AND ENGINEERS DETAIL DRAWINGS AND SPECIFICATIONS.
DO NOT SCALE DIMENSIONS. REFER TO ARCHITECTS DRAWINGS FOR ALL SETTING OUT DIMENSIONS. WORK TO FIGURED DIMENSIONS ONLY.
THE ENGINEER IS TO BE APOLOGISED SUFFICIENT TIME TO CARRY OUT INSPECTIONS OF THE WORKS IN ACCORDANCE WITH THE PROJECT INSPECTION PLAN AND INSPECTION NOTIFICATION FRAMEWORK.
ALL CONSTRUCTION PRODUCTS TO HAVE RELEVANT CE MARKING WHERE APPLICABLE.
ALL CONTRACTORS OR SUB-CONTRACTORS RESPONSIBLE FOR SPECIALIST WORKS TO OBTAIN NECESSARY DESIGN AND ANCLAVARY CERTIFICATES FOR INSPECTION IN ACCORDANCE WITH BCAR 2014.

WATERMAIN
WATERMAIN LAYOUT TO BE IN COMPLIANCE WITH IRISH WATER CODES OF PRACTICE AND STANDARD DETAILS.

NEW 100Ø WATERMAIN CONNECTION TO EXISTING WATERMAIN TO BE IN ACCORDANCE WITH SPECIFICATIONS

SV
NEW 100Ø DUCTILE IRON

EXISTING WATERMAIN 160 HPPE 2012

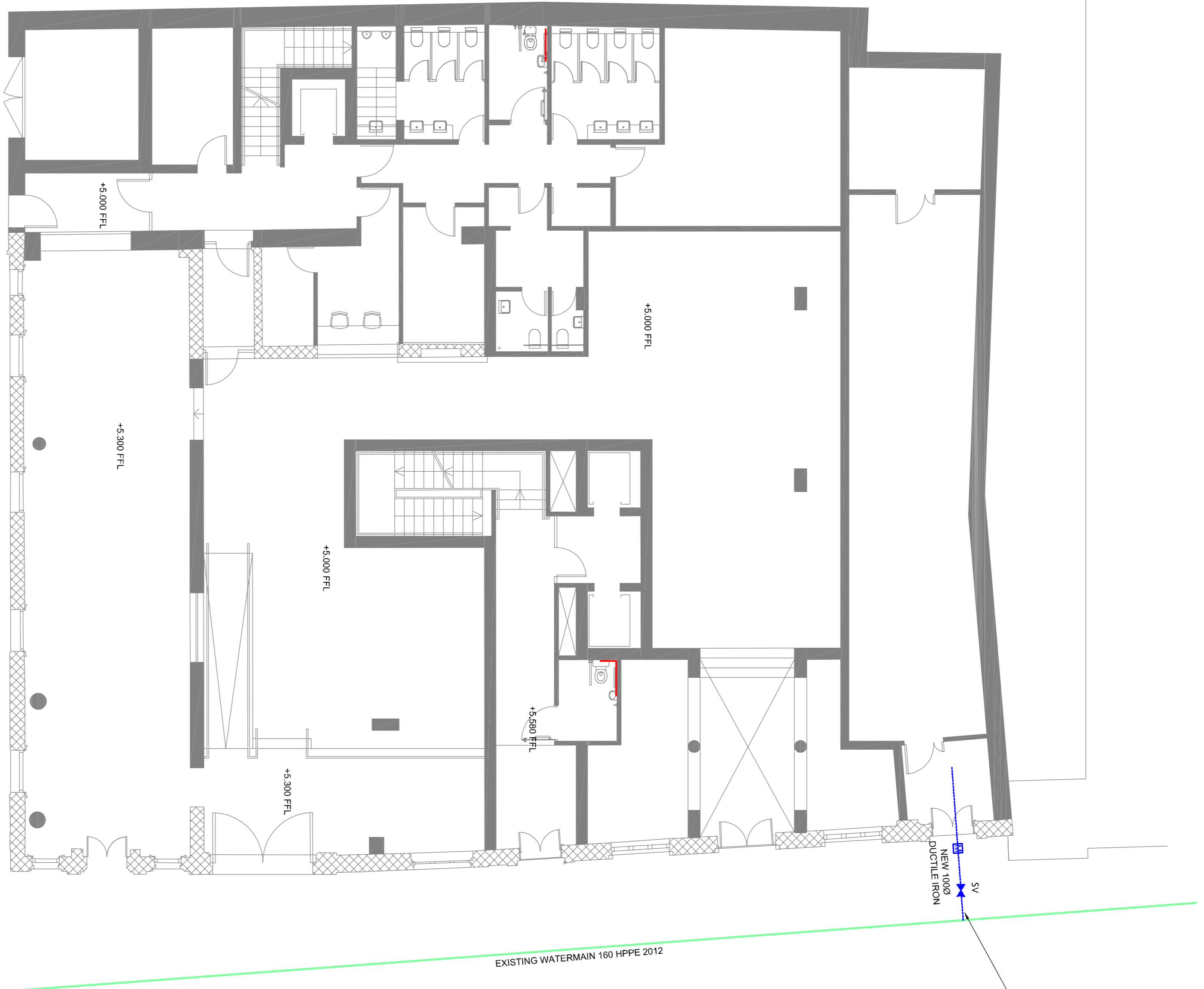

BLOCK D
GROUND FLOOR - WATERMAIN PLAN
SCALE 1:100

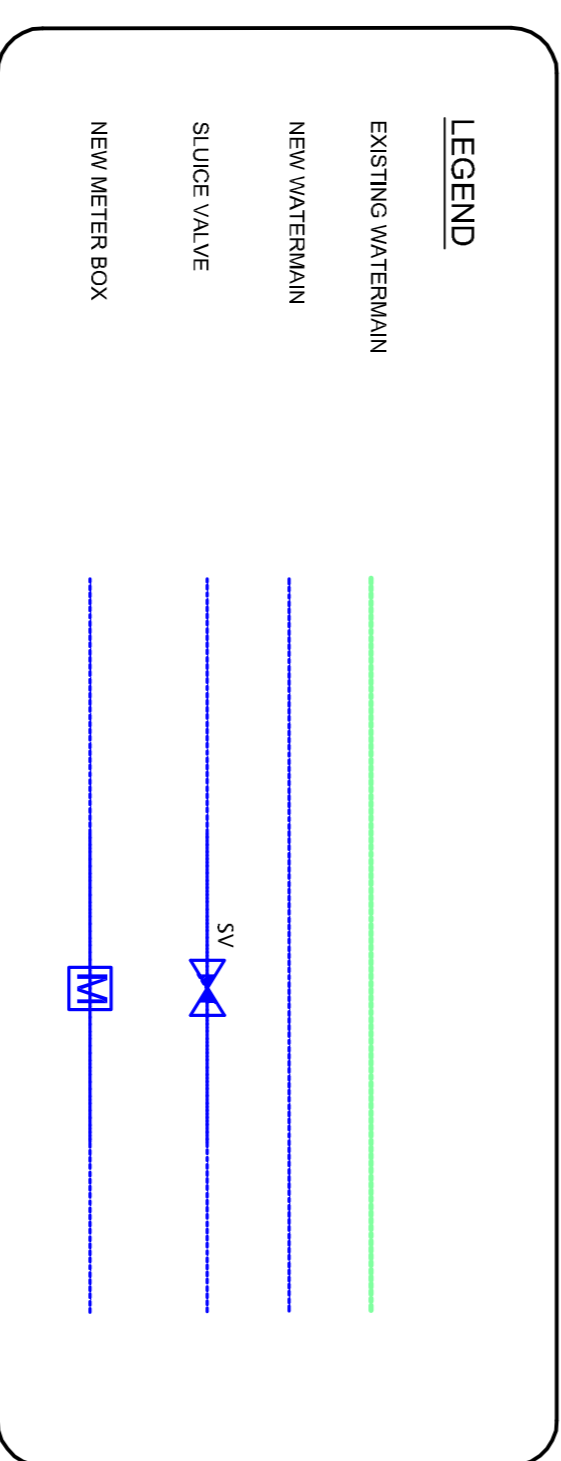

Rev	Date	Chk'd	Description
P2	04/09/2020	FM	Issued for Final Planning
P1	09/03/2020	FM	Issue For Planning

LOHAN & DONNELLY
Consulting Engineers

13 Gardiner Place, Mountjoy Square, Dublin 1. T. 01 8787770
W: www.lohan-donnelly.com E: info@lohan-donnelly.com

Job:	Development of Market Lands for The Fruitmarket Partnership	Job No:	19143	Disc. No.:	C09
Scale:	@A1	Date:	March 2019		
Drawing:	Blocks D Ground Floor - Watermain Plan	Drawn:	POC	Rev.:	P2